PHOTOS: Inside the AFI AWARDS 2016 Luncheon

Description

Posted by Larry Gleeson

There are no winners or losers at AFI AWARDS. Instead, AFI recognizes all of the creative ensembles behind the year's most outstanding storytelling in film and television. The talented members of these teams gathered in Beverly Hills yesterday to be honored at the AFI AWARDS 2016 luncheon. Guests at the event included the best of the best in the entertainment community, such as Clint Eastwood, Ryan Gosling, Naomie Harris, Chris Pine, Michelle Williams and more.

Ryan Gosling and Emma Stone (LA LA LAND) at the AFI AWARDS 2016 luncheon at the Four Seasons in Beverly Hills, CA, on January 6, 2017.

HOLLYWOODGLEE, LLC
1226 N Salsipuedes Unit C 1(805)704-5994 |https://hollywoodglee.com Larry@HollywoodGlee.com

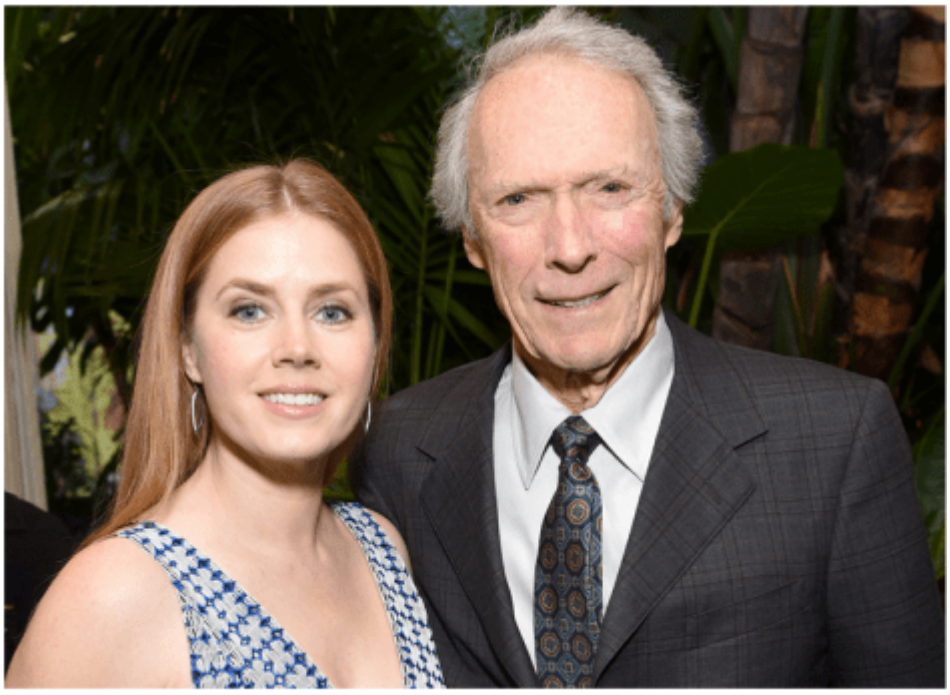

Amy Adams (ARRIVAL) and Clint Eastwood (SULLY) at the AFI AWARDS 2016 luncheon at the Four Seasons in Beverly Hills, CA, on January 6, 2017.

The Duffer Brothers (STRANGER THINGS) at the AFI AWARDS 2016 luncheon at the Four Seasons in Beverly Hills, CA, on January 6, 2017.

Mahershala Ali (MOONLIGHT) and Susan Kelechi Watson (THIS IS US) at the AFI AWARDS 2016 luncheon at the Four Seasons in Beverly Hills, CA, on January 6, 2017.

Natalia Dyer (STRANGER THINGS) at the AFI AWARDS 2016 luncheon at the Four Seasons in Beverly Hills, CA, on January 6, 2017.

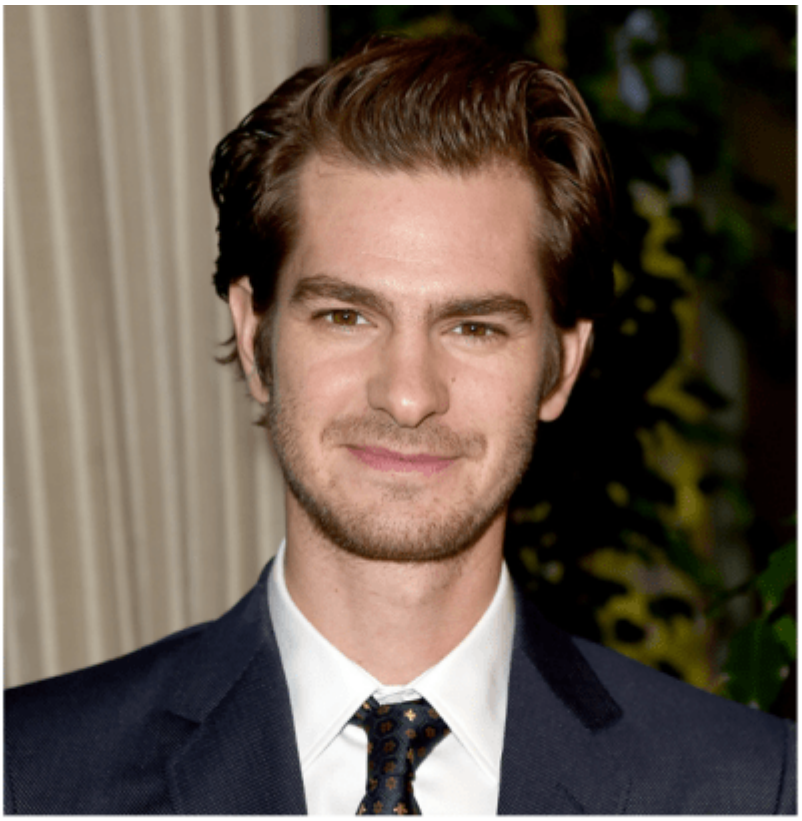

Andrew Garfield (HACKSAW RIDGE, SILENCE) at the AFI AWARDS 2016 luncheon at the Four Seasons in Beverly Hills, CA, on January 6, 2017.

Emma Stone (LA LA LAND) and Sarah Paulson (THE PEOPLE V. O.J. SIMPSON: AMERICAN CRIME STORY) at the AFI AWARDS 2016 luncheon at the Four Seasons in Beverly Hills, CA, on January 6, 2017.

HOLLYWOODGLEE, LLC
1226 N Salsipuedes Unit C 1(805)704-5994 |https://hollywoodglee.com Larry@HollywoodGlee.com

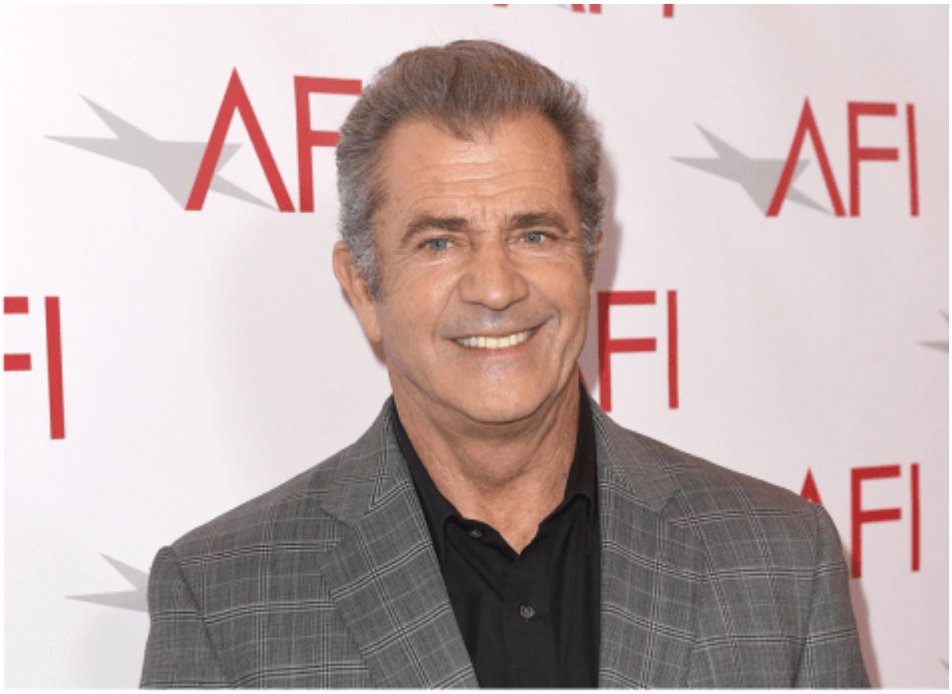

Mel Gibson (HACKSAW RIDGE) at the AFI AWARDS 2016 luncheon at the Four Seasons in Beverly Hills, CA, on January 6, 2017.

Donald Glover from ATLANTA at the AFI AWARDS 2016 luncheon at the Four Seasons in Beverly Hills, CA, on January 6, 2017.

Ginnifer Goodwin from ZOOTOPIA at the AFI AWARDS 2016 luncheon at the Four Seasons in Beverly Hills, CA, on January 6, 2017.

HELL OR HIGHWATER's Chris Pine at the AFI AWARDS 2016 luncheon at the Four Seasons in Beverly Hills, CA, on January 6, 2017.

John Travolta and Sarah Paulson from THE PEOPLE V O.J. SIMPSON: AMERICAN CRIME STORY at the AFI AWARDS 2016 luncheon at the Four Seasons in Beverly Hills, CA, on January 6, 2017.

Mel Gibson poses with his AFI AWARDS 2016 certificate at the AFI AWARDS 2016 luncheon at the Four Seasons in Beverly Hills, CA, on January 6, 2017.

Mykelti Williamson actor/director Denzel Washington and actress Saniyya Sidney from FENCES at the AFI AWARDS 2016 luncheon at the Four Seasons in Beverly Hills, CA, on January 6, 2017.

SILENCE director Martin Scorsese at the AFI AWARDS 2016 luncheon at the Four Seasons in Beverly Hills, CA, on January 6, 2017.

THIS IS US star Mandy Moore at the AFI AWARDS 2016 luncheon at the Four Seasons in Beverly Hills, CA, on January 6, 2017.

THIS IS US stars Mandy Moore, Susan Kelechi Watson and Chrissy Metz at the AFI AWARDS 2016 luncheon at the Four Seasons in Beverly Hills, CA, on January 6, 2017.

(Source: afi.com)

Category

1. #AFI

Tags

1. AFI AWARDS
2. AFI AWARDS 2016 Luncheon
3. Art
4. Chris Pine
5. Cinema
6. Clint Eastwood
7. Competition
8. Conversation
9. creative ensembles
10. entertainment
11. Film
12. Filmmaking
13. inspiration
14. Larry Gleeson
15. marketing
16. Media
17. Michelle Williams
18. Naomie Harris
19. News
20. photography
21. platform
22. Programming
23. Ryan Gosling
24. television
25. the year's most outstanding storytelling in film and television
26. Women

Date Created
January 7, 2017
Author
hollywoodglee